

iSeries Navigator Management Central

System Monitors

Dick Grenham
508-816-3726
rgrenham@att.net

Never Been Here?

- “The system is running slow”
- “It has been like this for (x) time”
 - “I’ll look into it”
 - (y) time later “I didn’t find anything wrong”
- And the Beat goes on
 - And on
 - And on
 - And on

System Monitors

- Run continuously
- Open graph on Desktop
 - When defined parameter(s) exceeded
 - Multiple parameters allowed
 - Average CPU
 - Interactive CPU
 - Response time
 - Disk utilization
 - Etc.

System Monitors

- Graphs are customized
 - Sampling rate
 - Max. Graph value
 - Display time
- Can also be displayed on demand
- Historical data available

Management Central Monitors

The main window is divided into two panes. The left pane, titled "Central System: Dickg170", shows a tree view of the Management Central (Dickg170) structure. The right pane, titled "Monitors: System", displays a table of monitors.

Monitor	Status	Description	Systems and Groups
Sample CPU Monitor	Stopped	IBM-supplied sa...	

The status bar at the bottom indicates "1 - 1 of 1 objects" and "1 of 1 deleted."

New Monitor

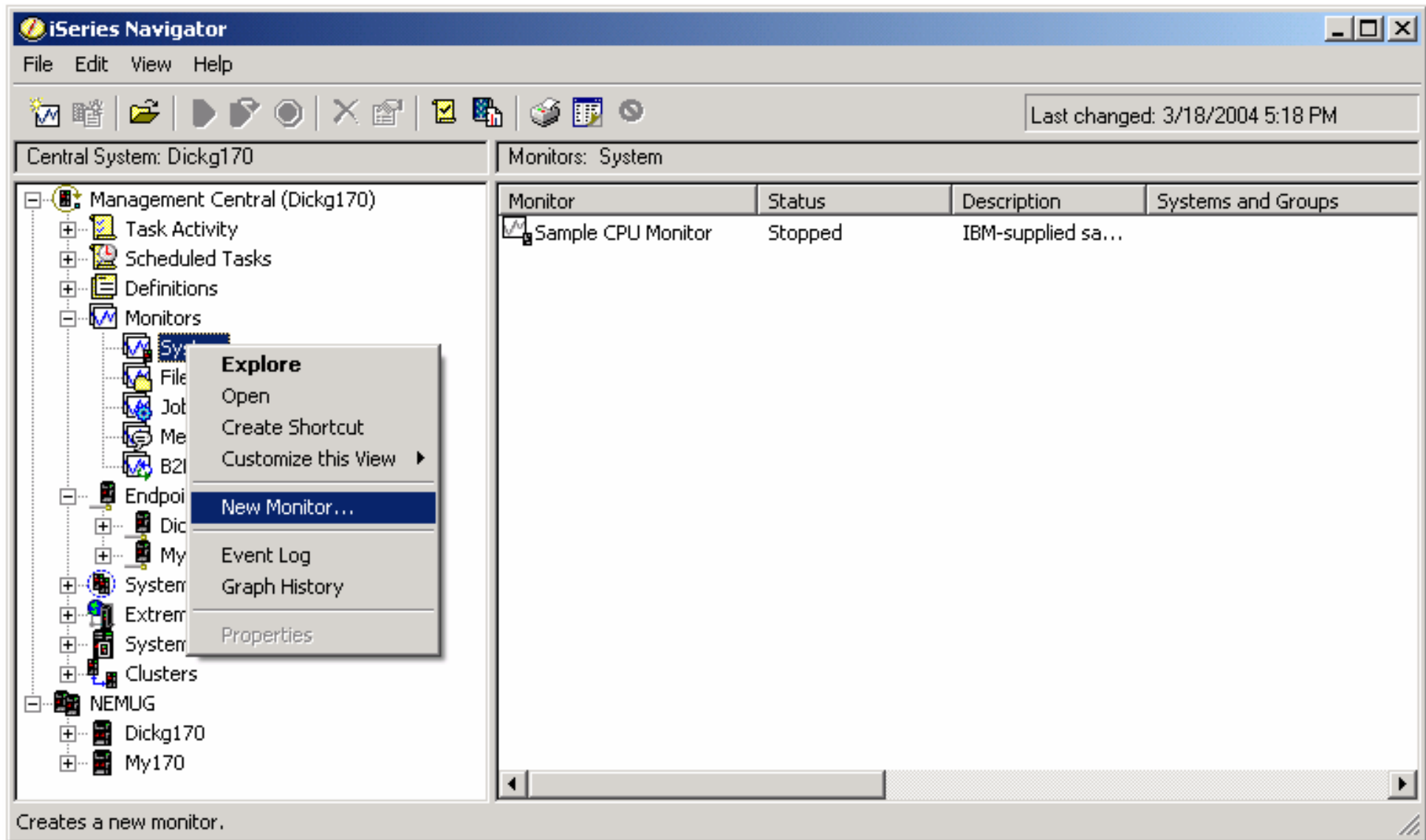

New Monitor Name

Field	Value
Name:	New Monitor
Description:	Presentation monitor

New Monitor Metrics

New Monitor

General Metrics Actions Systems and Groups

Available metrics:

- CPU Utilization (Average)
- CPU Utilization (Interactive Jobs)
- CPU Utilization (Interactive Feature)
- CPU Utilization (Database Capability)
- CPU Utilization (Secondary Workloads)
- CPU Utilization Basic (Average)
- Interactive Response Time (Average)
- Interactive Response Time (Maximum)
- Transaction Rate (Average)
- Transaction Rate (Interactive)

Metrics to monitor:

Add -->

Remove <--

General Threshold 1 Threshold 2

Collection interval:

Maximum graphing value: 0 percent

Display time: 0 minutes

OK Cancel Help

Add Metric

New Monitor

General Metrics Actions Systems and Groups

Available metrics:

- CPU Utilization (Interactive Jobs)
- CPU Utilization (Interactive Feature)
- CPU Utilization (Database Capability)
- CPU Utilization (Secondary Workloads)
- CPU Utilization Basic (Average)
- Interactive Response Time (Average)
- Interactive Response Time (Maximum)
- Transaction Rate (Average)
- Transaction Rate (Interactive)
- Batch Logical Database I/O

Metrics to monitor:

- CPU Utilization (Average)

CPU Utilization (Average)

General Threshold 1 Threshold 2

Collection interval: 1 minute

Maximum graphing value: 100 percent busy

Display time: 5 minutes

OK Cancel Help

Metric Graphing

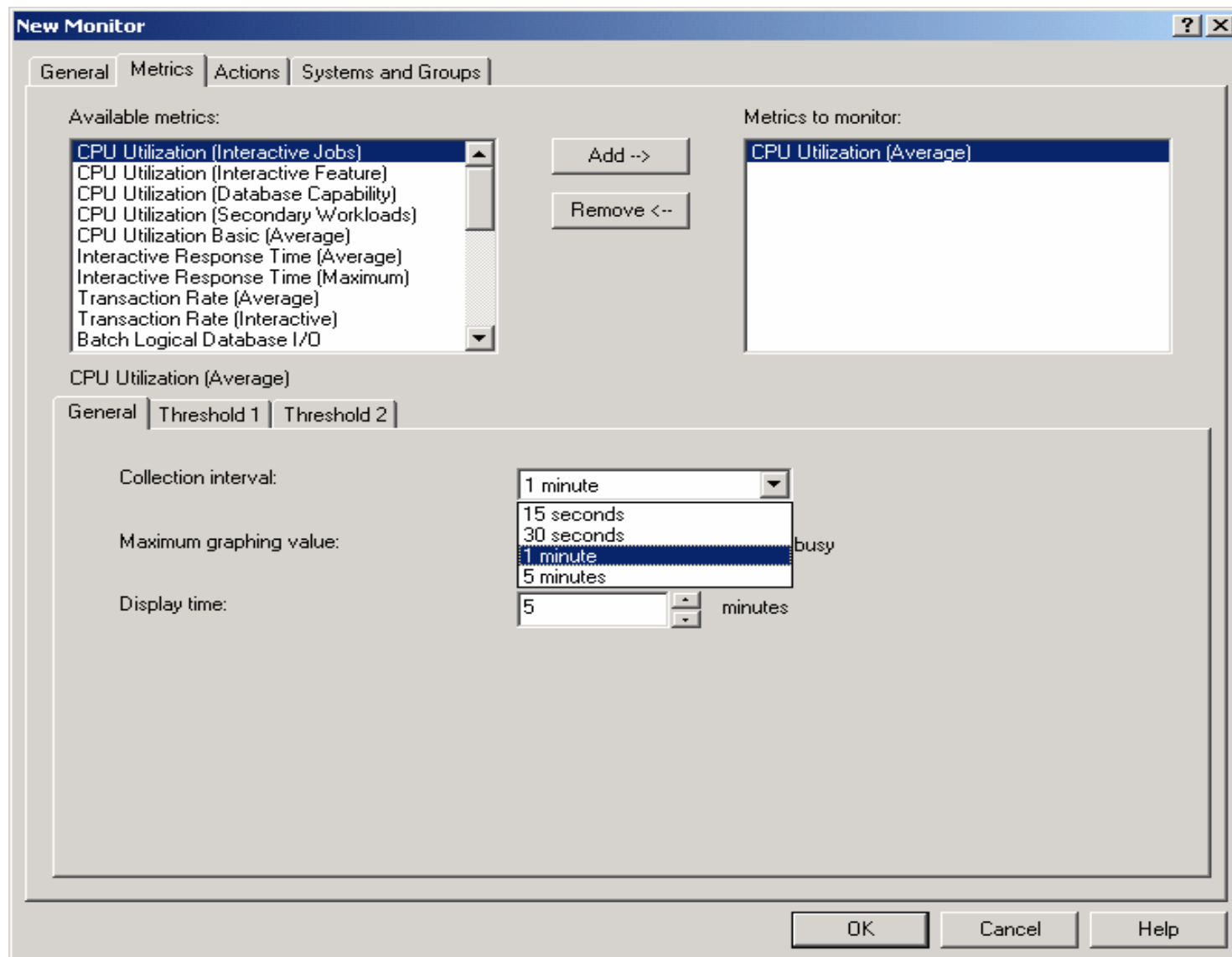

CPU Threshold

New Monitor

General Metrics Actions Systems and Groups

Available metrics:

- CPU Utilization (Interactive Jobs)
- CPU Utilization (Interactive Feature)
- CPU Utilization (Database Capability)
- CPU Utilization (Secondary Workloads)
- CPU Utilization Basic (Average)
- Interactive Response Time (Average)
- Interactive Response Time (Maximum)
- Transaction Rate (Average)
- Transaction Rate (Interactive)
- Batch Logical Database I/O

Metrics to monitor:

- CPU Utilization (Average)

CPU Utilization (Average)

General Threshold 1 Threshold 2

☒ Enable threshold

Trigger: \geq 0 percent busy

Duration: \geq 1 intervals

OS/400 command: Prompt...

Reset: $<$ 0 percent busy

Duration: \geq 1 intervals

OS/400 command: Prompt...

OK Cancel Help

OS/400 Command

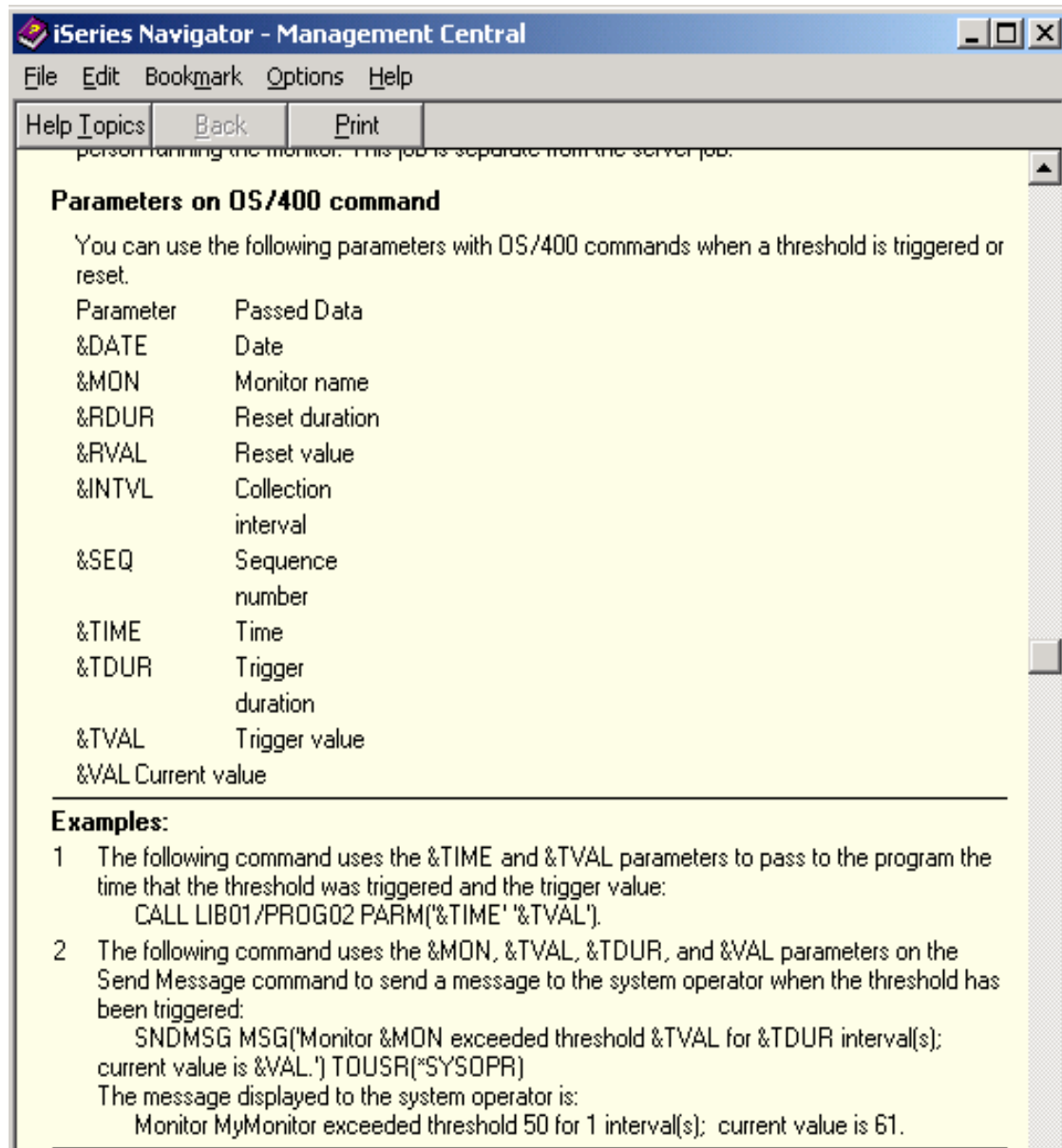

person running the monitor. This job is separate from the server job.

Parameters on OS/400 command

You can use the following parameters with OS/400 commands when a threshold is triggered or reset.

Parameter	Passed Data
&DATE	Date
&MON	Monitor name
&RDUR	Reset duration
&RVAL	Reset value
&INTVL	Collection interval
&SEQ	Sequence number
&TIME	Time
&TDUR	Trigger duration
&TVAL	Trigger value
&VAL	Current value

Examples:

- 1 The following command uses the &TIME and &TVAL parameters to pass to the program the time that the threshold was triggered and the trigger value:
`CALL LIB01/PROG02 PARM('&TIME' '&TVAL').`
- 2 The following command uses the &MON, &TVAL, &TDUR, and &VAL parameters on the Send Message command to send a message to the system operator when the threshold has been triggered:
`SNDMSG MSG('Monitor &MON exceeded threshold &TVAL for &TDUR interval(s); current value is &VAL.') TOUSR(*SYSOPR)`
The message displayed to the system operator is:
Monitor MyMonitor exceeded threshold 50 for 1 interval(s); current value is 61.

CPU Trigger

New Monitor [?] [X]

General Metrics Actions Systems and Groups

Available metrics:

- CPU Utilization (Interactive Jobs)
- CPU Utilization (Interactive Feature)
- CPU Utilization (Database Capability)
- CPU Utilization (Secondary Workloads)
- CPU Utilization Basic (Average)
- Interactive Response Time (Average)
- Interactive Response Time (Maximum)
- Transaction Rate (Average)
- Transaction Rate (Interactive)
- Batch Logical Database I/O

Metrics to monitor:

- CPU Utilization (Average)

CPU Utilization (Average)

General Threshold 1 Threshold 2

☒ Enable threshold

Trigger: \geq 5 percent busy

Duration: 1 intervals

OS/400 command:

Reset: $<$ 3 percent busy

Duration: 1 intervals

OS/400 command:

Disk Arm Utilization

New Monitor [?] [X]

General Metrics Actions Systems and Groups

Available metrics:

- Interactive Response Time (Maximum)
- Transaction Rate (Average)
- Transaction Rate (Interactive)
- Batch Logical Database I/O
- Disk Arm Utilization (Average)
- Disk Storage (Average)
- Disk Storage (Maximum)
- Disk IOP Utilization (Average)
- Disk IOP Utilization (Maximum)
- Communications IOP Utilization (Maximum)

Metrics to monitor:

- CPU Utilization (Average)
- Disk Arm Utilization (Maximum)

Disk Arm Utilization (Maximum)

General Threshold 1 Threshold 2

☒ Enable threshold

Trigger: \geq 50 percent busy

Duration: 1 intervals

OS/400 command: Prompt...

Reset: $<$ 40 percent busy

Duration: 1 intervals

OS/400 command: Prompt...

OK Cancel Help

Disk IOP Utilization

New Monitor [?] [X]

General Metrics Actions Systems and Groups

Available metrics:

- Interactive Response Time (Maximum)
- Transaction Rate (Average)
- Transaction Rate (Interactive)
- Batch Logical Database I/O
- Disk Arm Utilization (Average)
- Disk Storage (Average)
- Disk Storage (Maximum)
- Disk IOP Utilization (Maximum)**
- Communications IOP Utilization (Maximum)
- Communications IOP Utilization (Average)

Metrics to monitor:

- CPU Utilization (Average)
- Disk Arm Utilization (Maximum)
- Disk IOP Utilization (Average)**

Disk IOP Utilization (Average)

General Threshold 1 Threshold 2

☒ Enable threshold

Trigger: \geq 50 percent busy

Duration: 1 intervals

OS/400 command: Prompt...

Reset: $<$ 40 percent busy

Duration: 1 intervals

OS/400 command: Prompt...

OK Cancel Help

Actions

	Trigger:	Reset:
Log event:	<input checked="" type="checkbox"/>	<input checked="" type="checkbox"/>
Open event log:	<input type="checkbox"/>	<input type="checkbox"/>
Open monitor:	<input checked="" type="checkbox"/>	<input type="checkbox"/>
Sound alarm:	<input type="checkbox"/>	<input type="checkbox"/>

System(s)

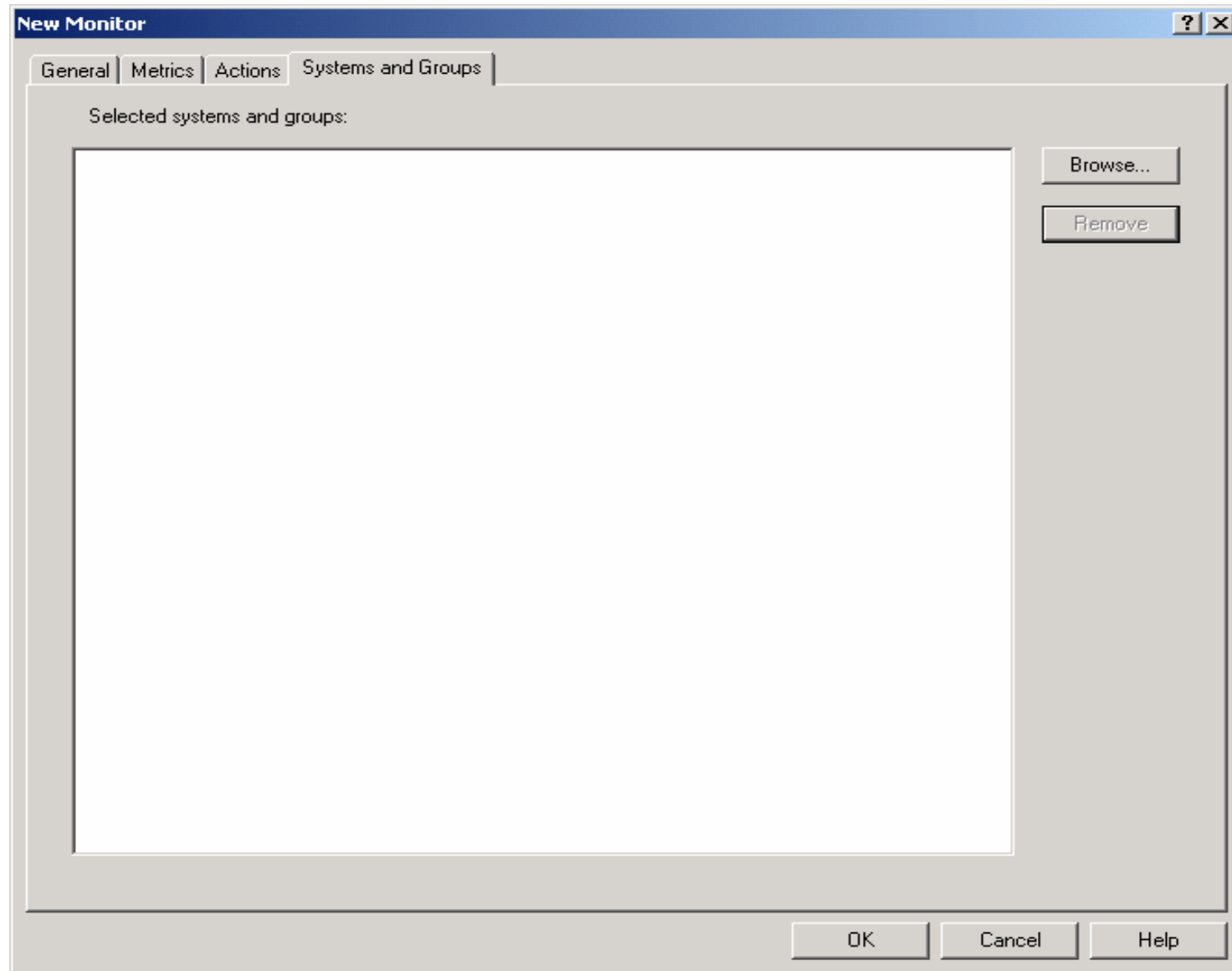

Browse Systems

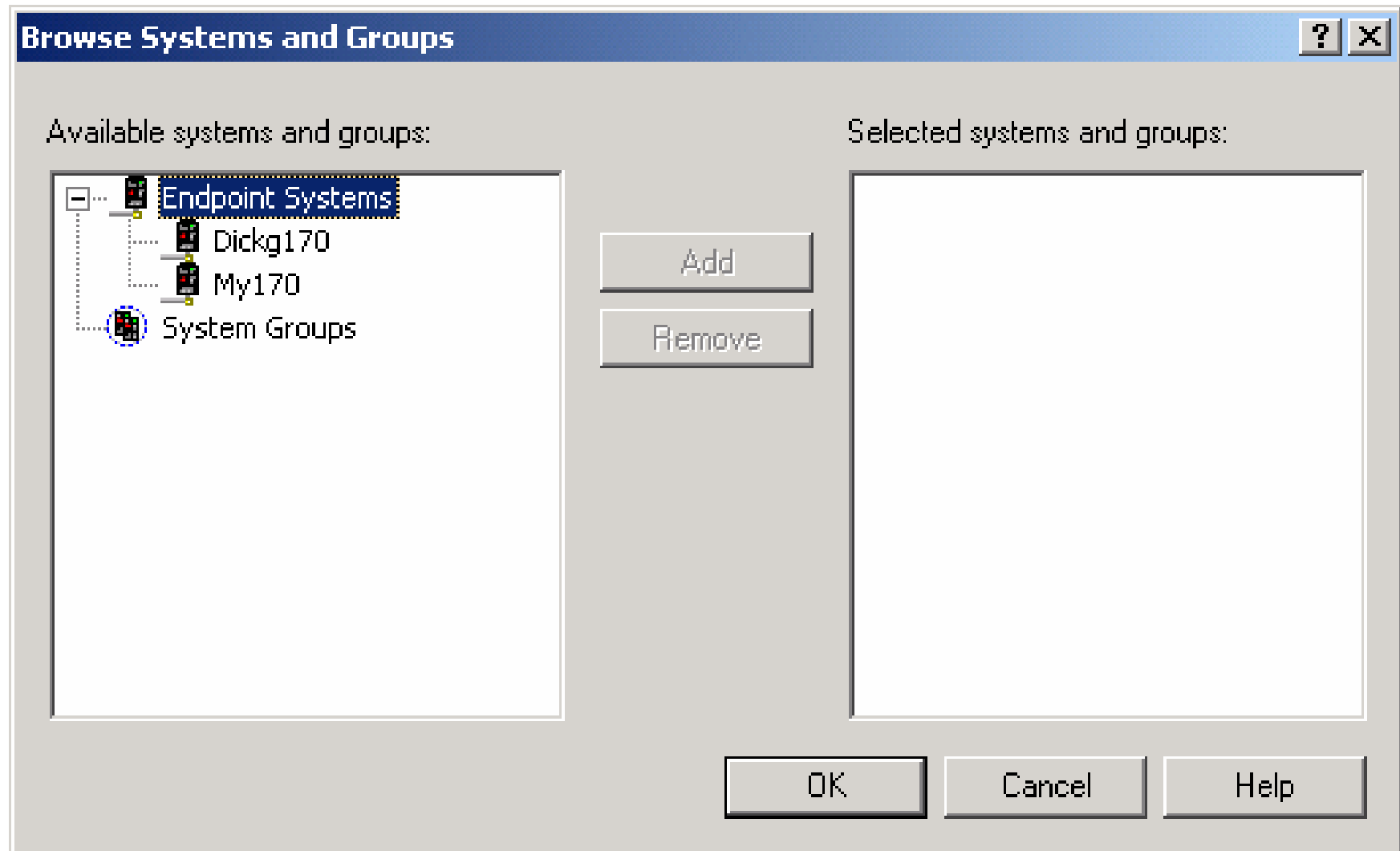

Add System

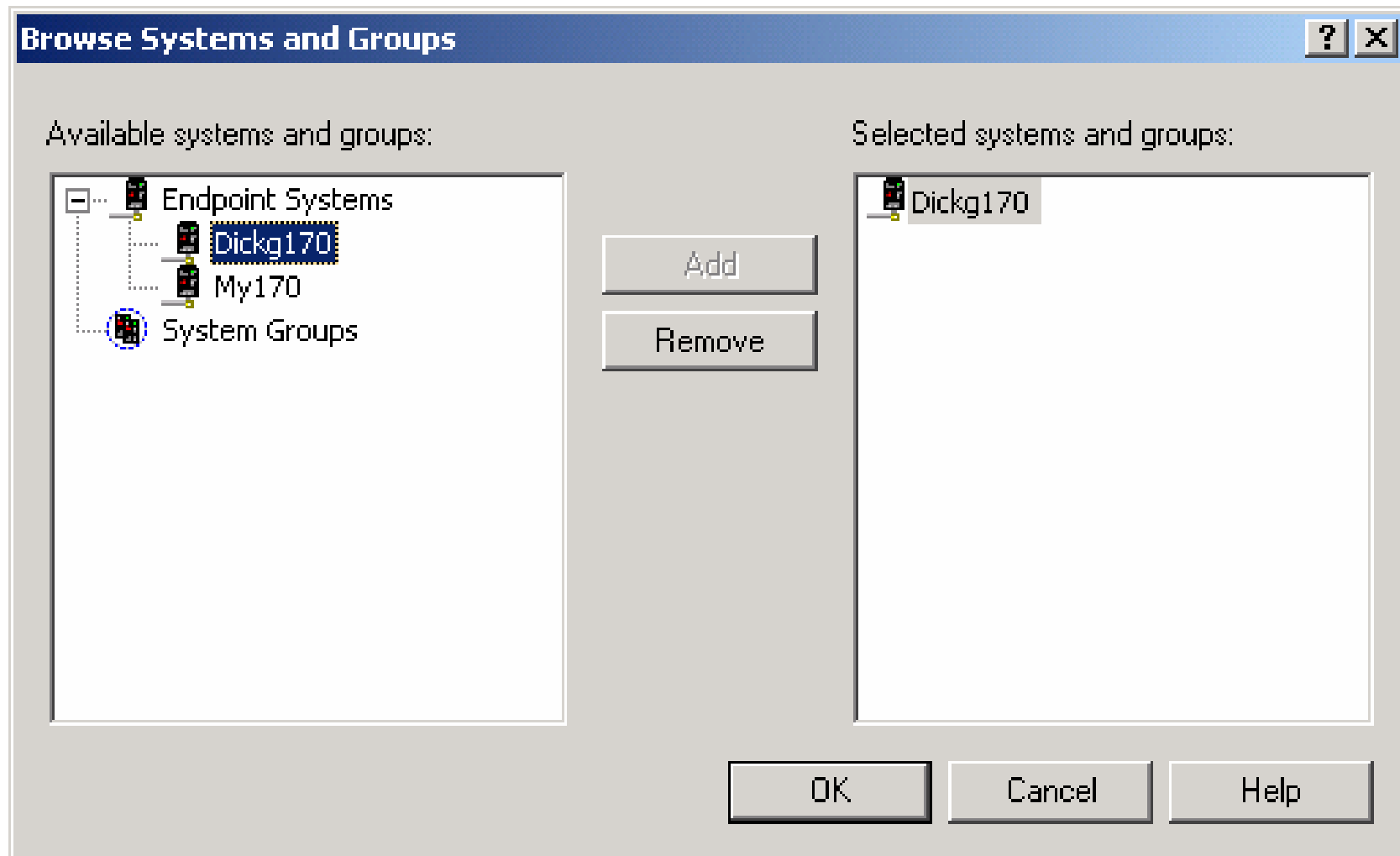

Start Monitor

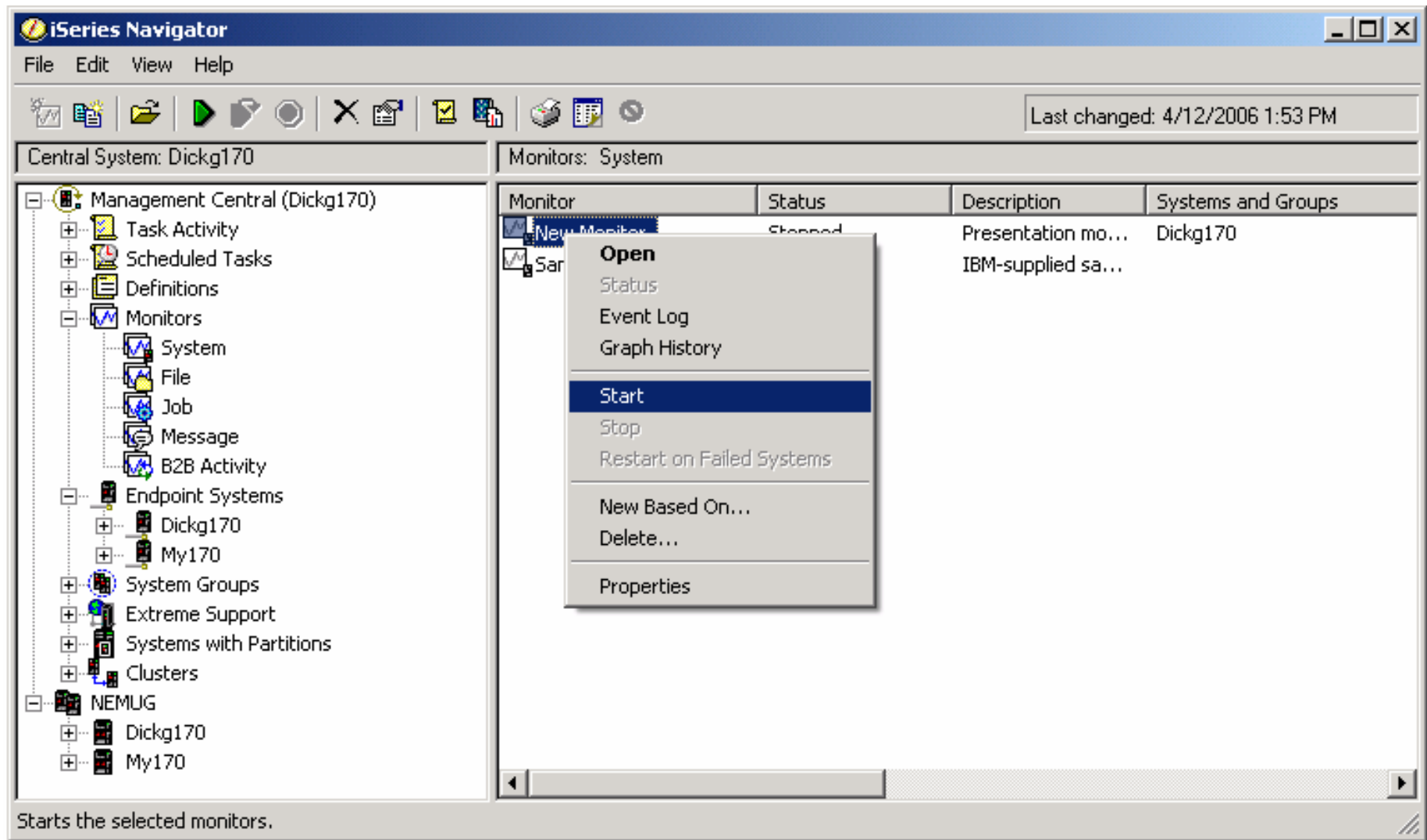

Threshold Triggered

The main window is divided into two panes. The left pane, titled "Central System: Dickg170", shows a tree view of the system hierarchy. The right pane, titled "Monitors: System", displays a table of monitors.

Monitor	Status	Description	Systems and Groups
New Monitor	2 thresholds trig...	Presentation mo...	Dickg170
Sample CPU Monitor	Stopped	IBM-supplied sa...	

The bottom status bar shows "1 - 2 of 2 objects" and a message: "Threshold triggered for monitor 'New Monitor' on system 'Dickg170'."

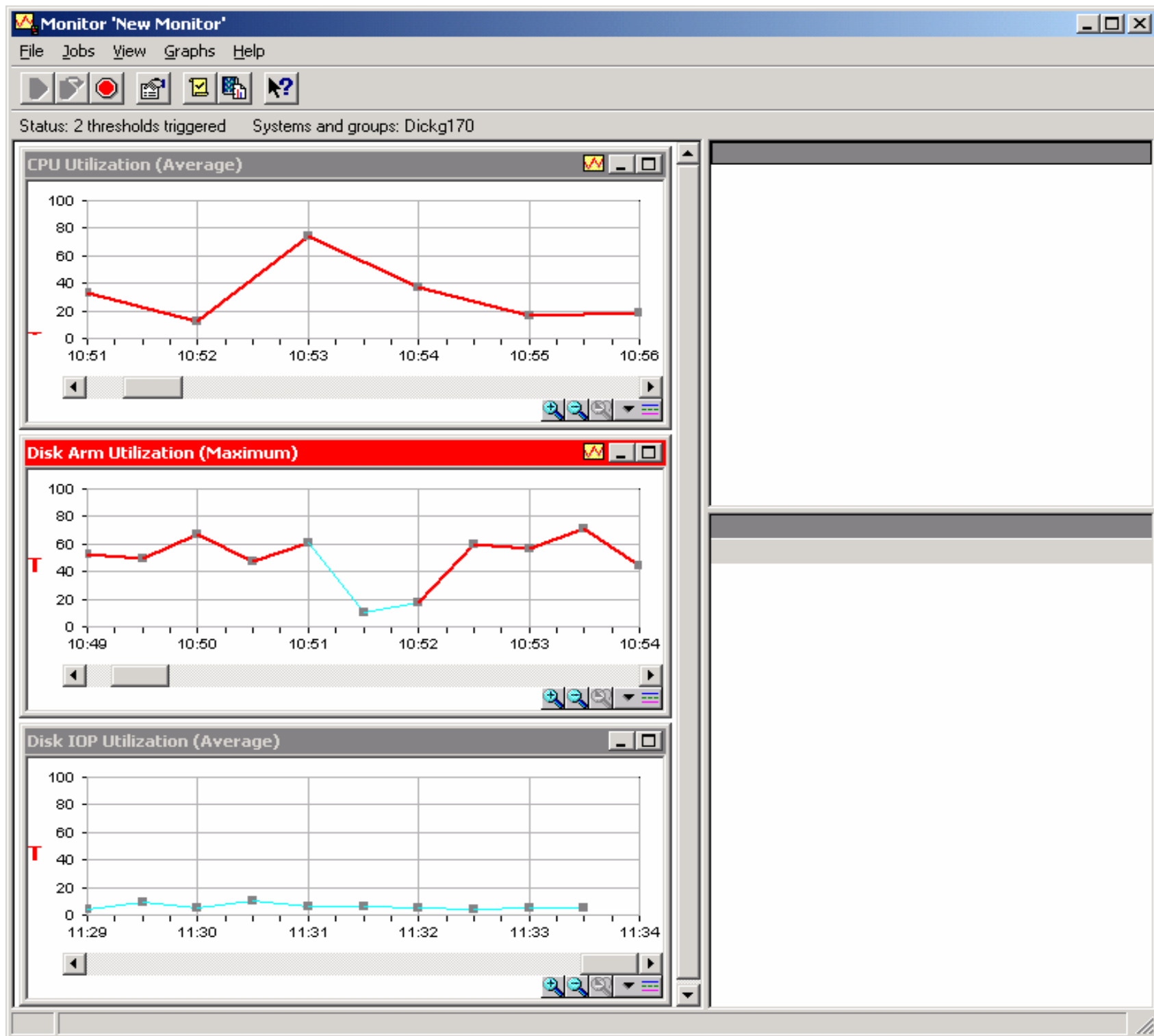

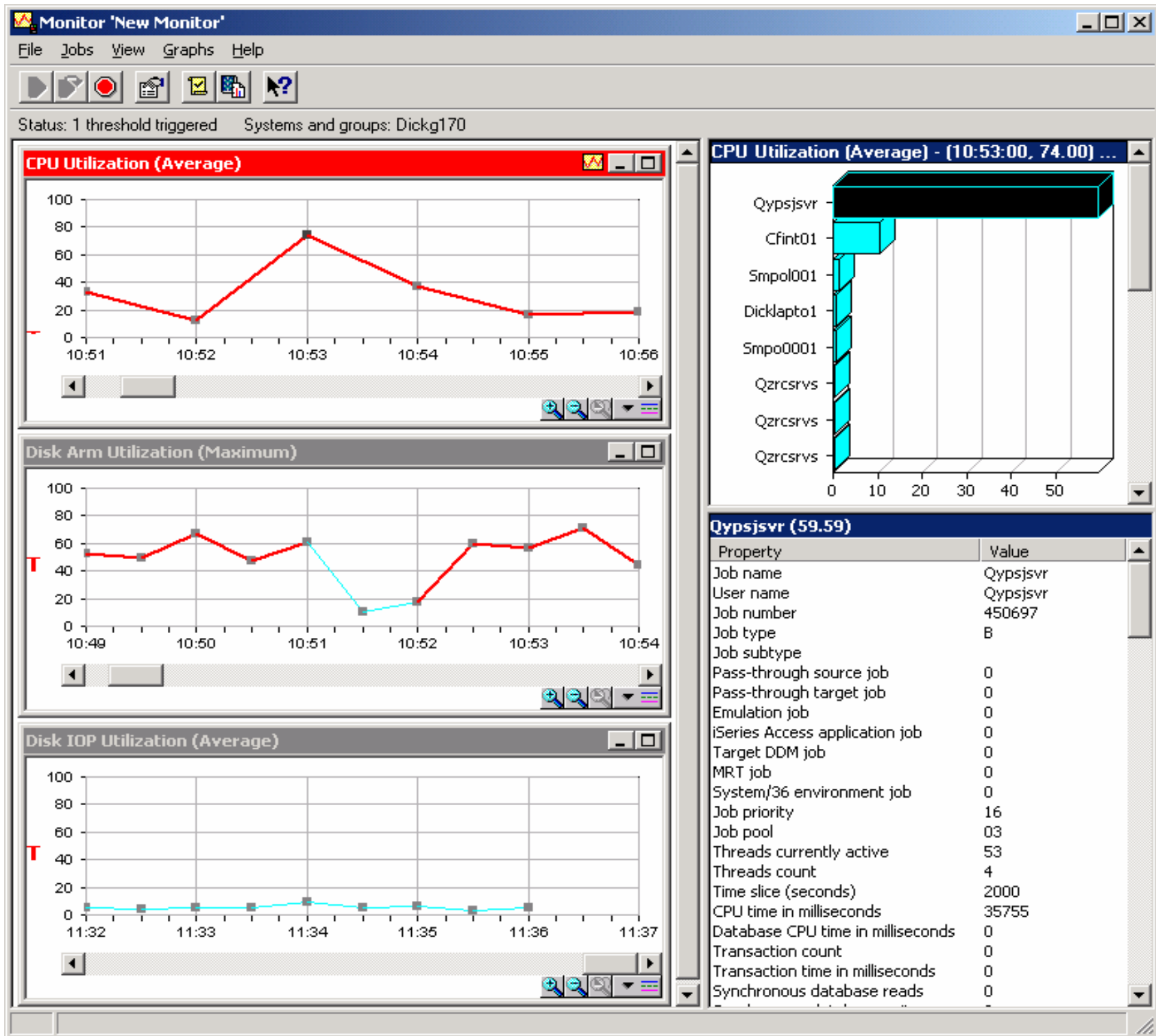

Modify in Real Time

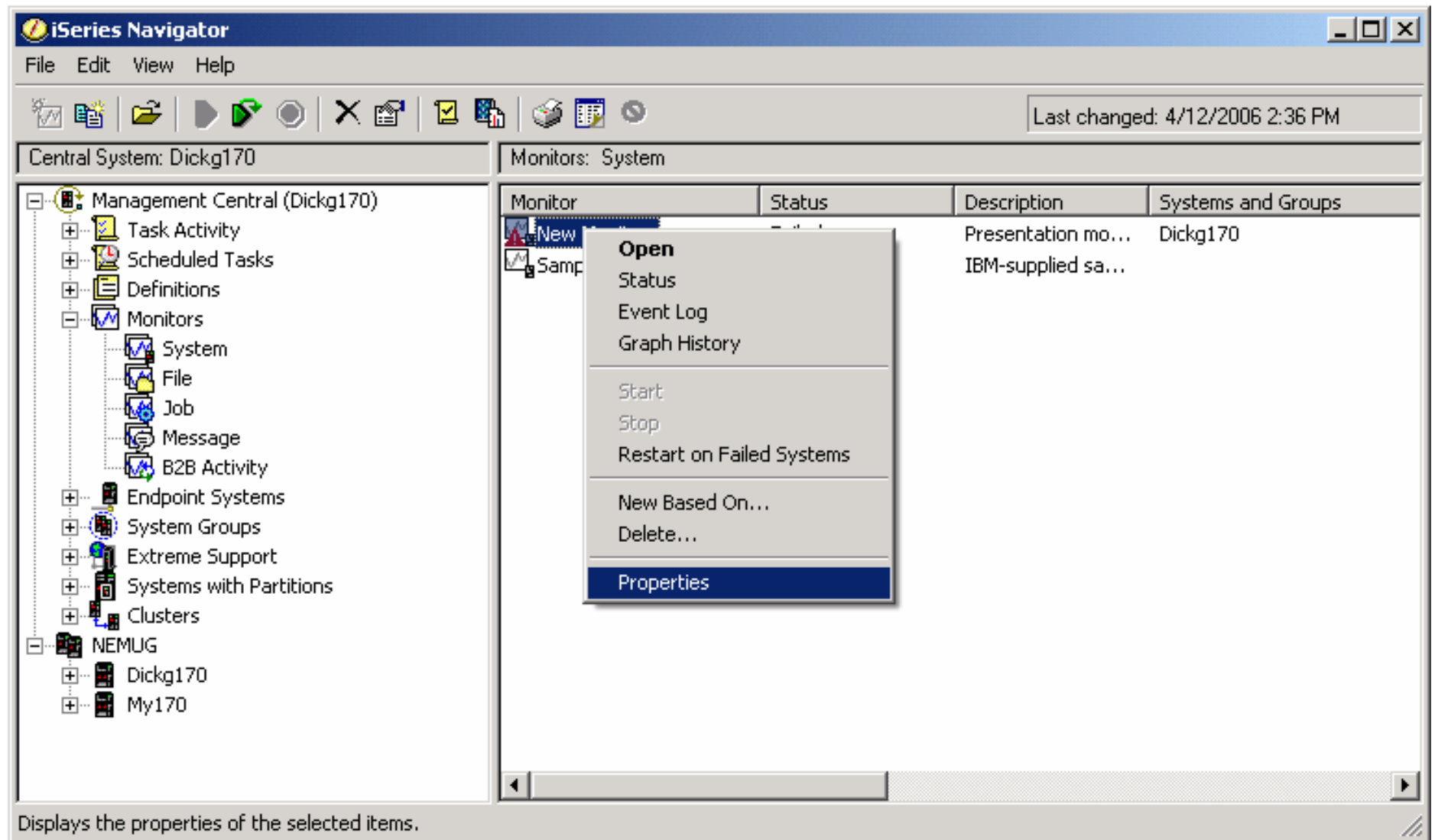

Change the metrics

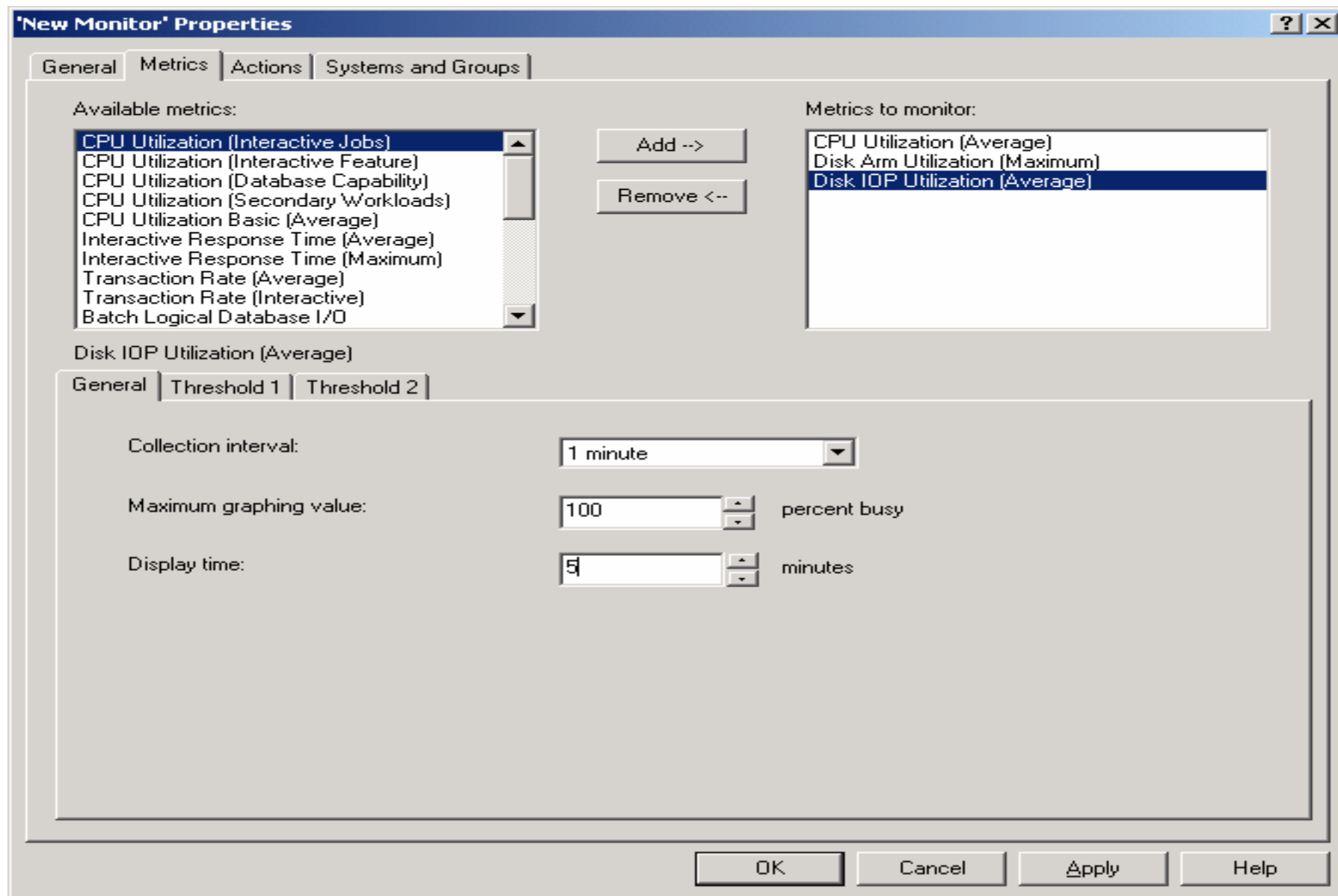

Change the Threshold

'New Monitor' Properties

General Metrics Actions Systems and Groups

Available metrics:

- CPU Utilization (Interactive Jobs)
- CPU Utilization (Interactive Feature)
- CPU Utilization (Database Capability)
- CPU Utilization (Secondary Workloads)
- CPU Utilization Basic (Average)
- Interactive Response Time (Average)
- Interactive Response Time (Maximum)
- Transaction Rate (Average)
- Transaction Rate (Interactive)
- Batch Logical Database I/O

Metrics to monitor:

- CPU Utilization (Average)
- Disk Arm Utilization (Maximum)
- Disk IOP Utilization (Average)

CPU Utilization (Average)

General Threshold 1 Threshold 2

☒ Enable threshold

Trigger: \geq 50 percent busy

Duration: 1 intervals

OS/400 command: Prompt...

Reset: $<$ 40 percent busy

Duration: 1 intervals

OS/400 command: Prompt...

OK Cancel Apply Help

Historical Data

The main window is divided into two panes. The left pane, titled 'Central System: Dickg170', shows a tree view of the system hierarchy. The right pane, titled 'Monitors: System', displays a table of monitors.

Monitors Table:

Monitor	Status	Description	Systems and Groups
New Monitor	Checking	Presentation mo...	Dickg170
Sample		IBM-supplied sa...	

A context menu is open over the 'New Monitor' entry. The menu items are:

- Open
- Status
- Event Log
- Graph History (highlighted)
- Start
- Stop
- Restart on Failed Systems
- New Based On...
- Delete...
- Properties

At the bottom of the window, a status bar reads: 'Displays a graphical history of performance data.'

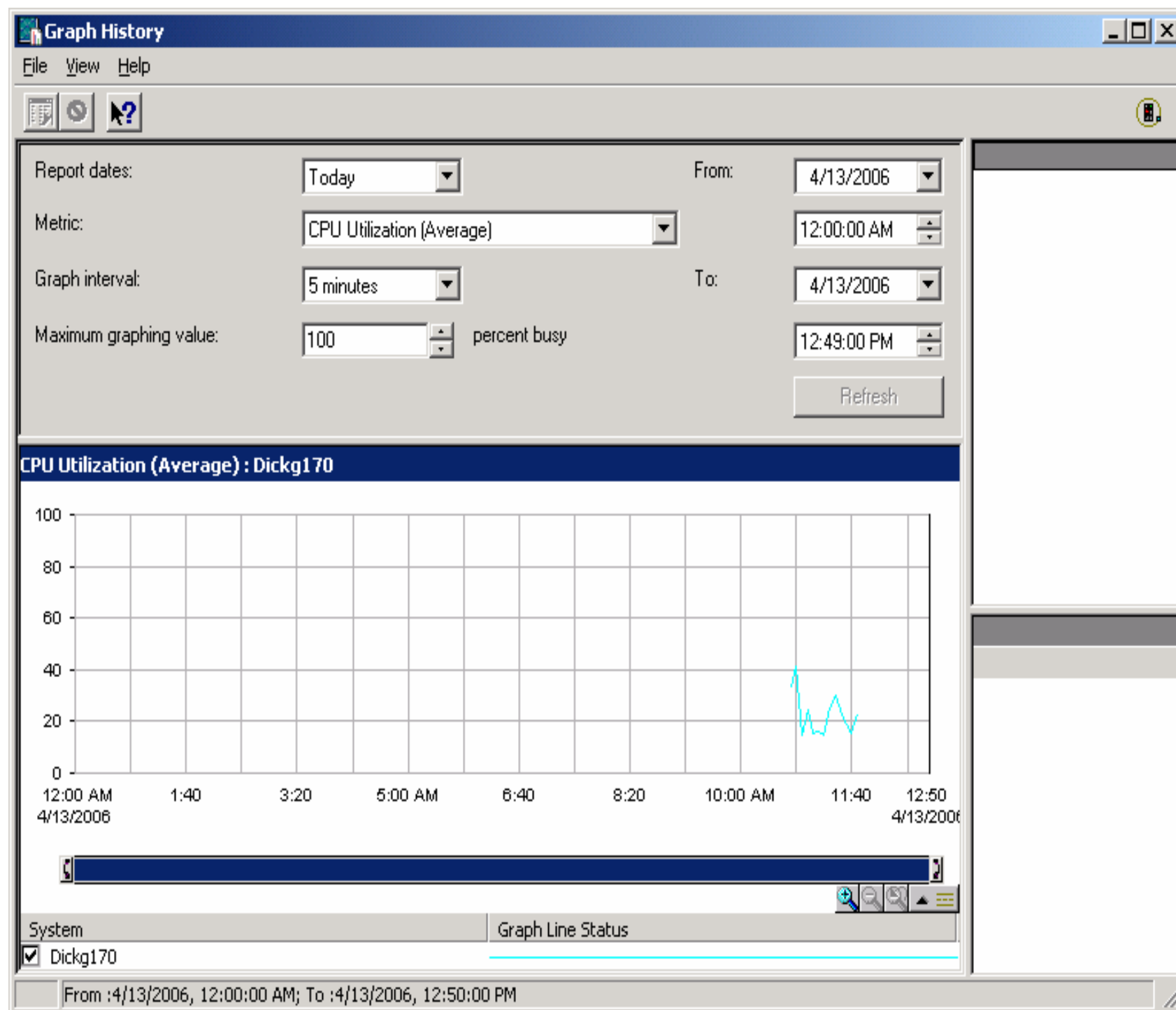

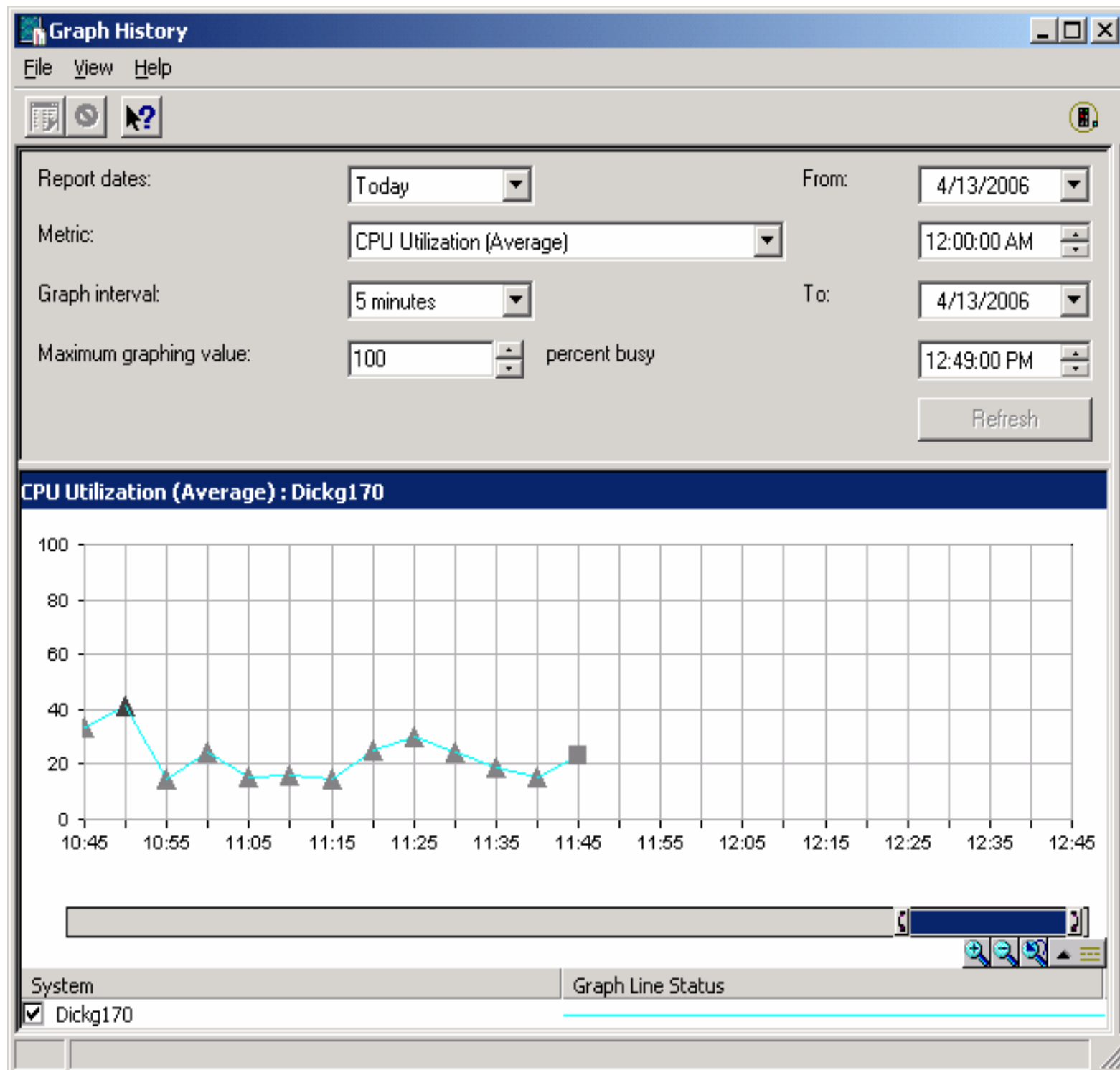

Questions?

- **Dick Grenham**
- **508-816-3726**
- **rgrenham@att.net**